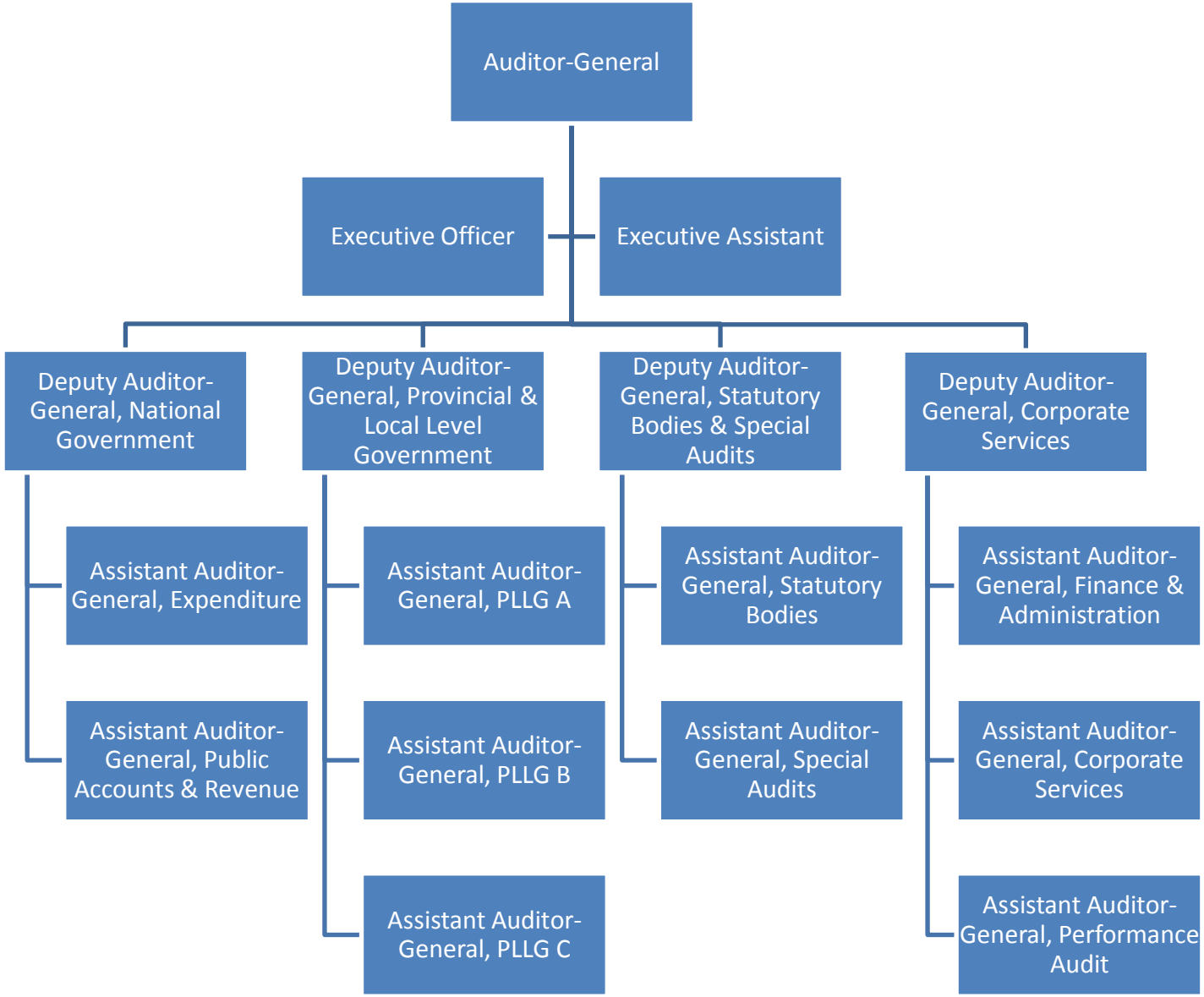AUDITOR-GENERAL'S OFFICE STRUCTURE